1953

Andersonian

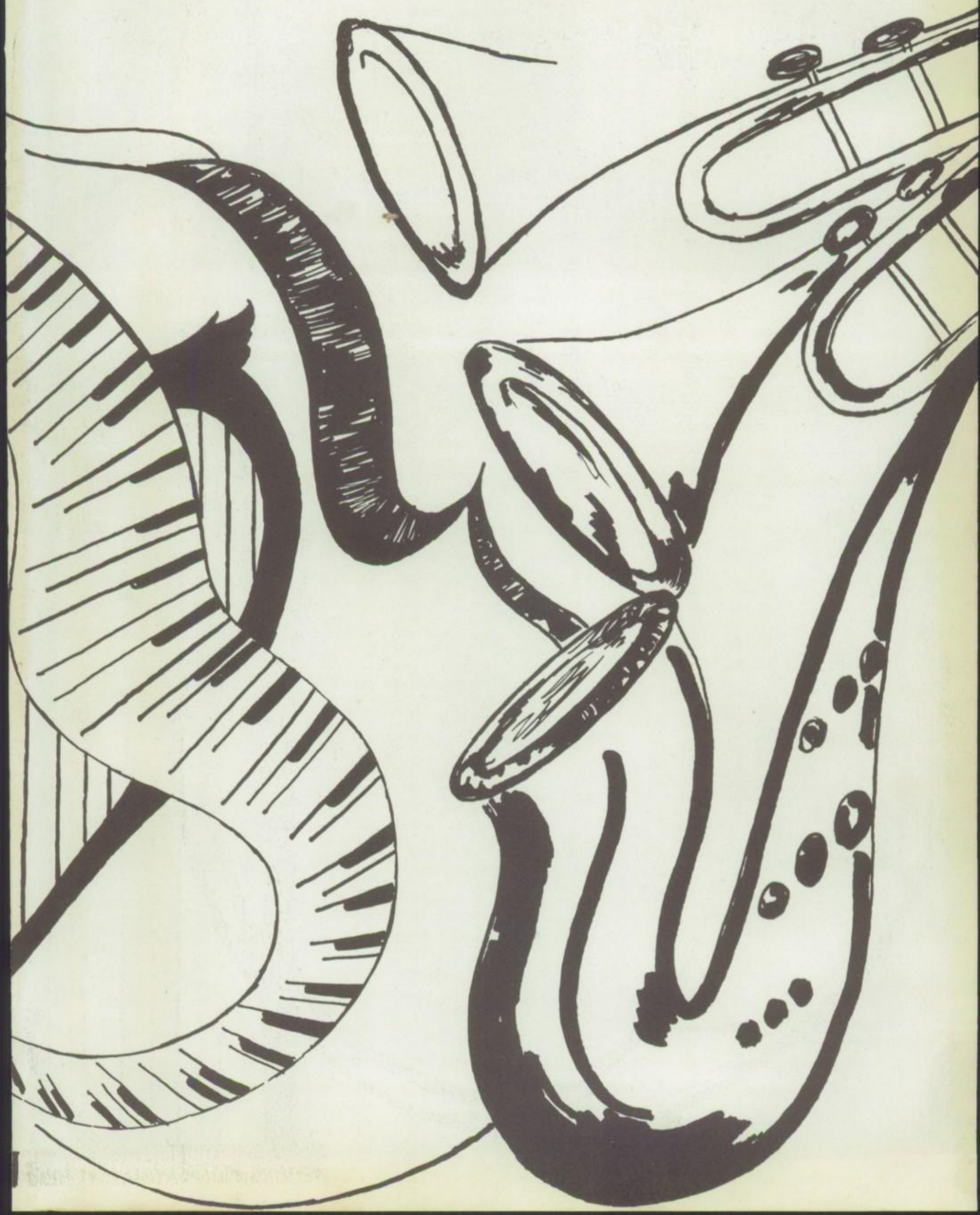

The Andersonian

of the

Anderson Township High School

Cincinnati 30, Ohio

Published by

SENIOR CLASS OF 1953

Volume XXIII

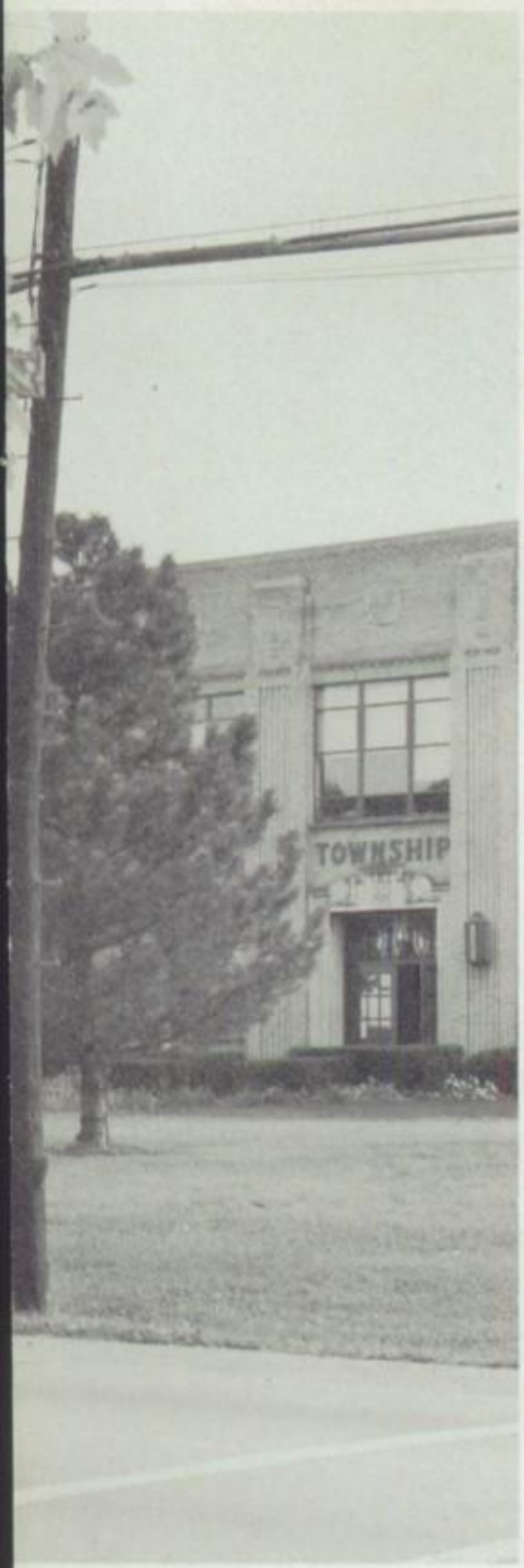

Foreword

"To live content with small means; to seek elegance rather than luxury, and refinement rather than fashion; to be worthy, not respectable, and wealthy, not rich; to listen to stars and winds, babes and sages with open heart; to study hard; to think quietly, act frankly, talk gently, await occasions, hurry never; in a word, to let the spiritual, unbidden and unconscious, grow up through the common—this is my symphony."

William Henry Channing

MR. CHARLES L. BROWN

We, the Class of 1953, dedicate our **Andersonian** to Mr. Charles L. Brown—one of the early members of Anderson Township High School's faculty. He first served as coach and teacher of history, but later substituted the duties of Director of Athletics for those of coach. In each role "Brownie" has been eminently successful, for he possesses that outstanding attribute of the successful teacher—the ability to gain the confidence of his pupils, to become their counselor and friend.

Mr. Brown is a link with the glory of the past and a pillar of strength in the present, but it is not alone for these characteristics that he is honored with this dedication. He looks to the future and believes in the future. Because he is possessed of this last quality—more than for any other—we now acclaim him.

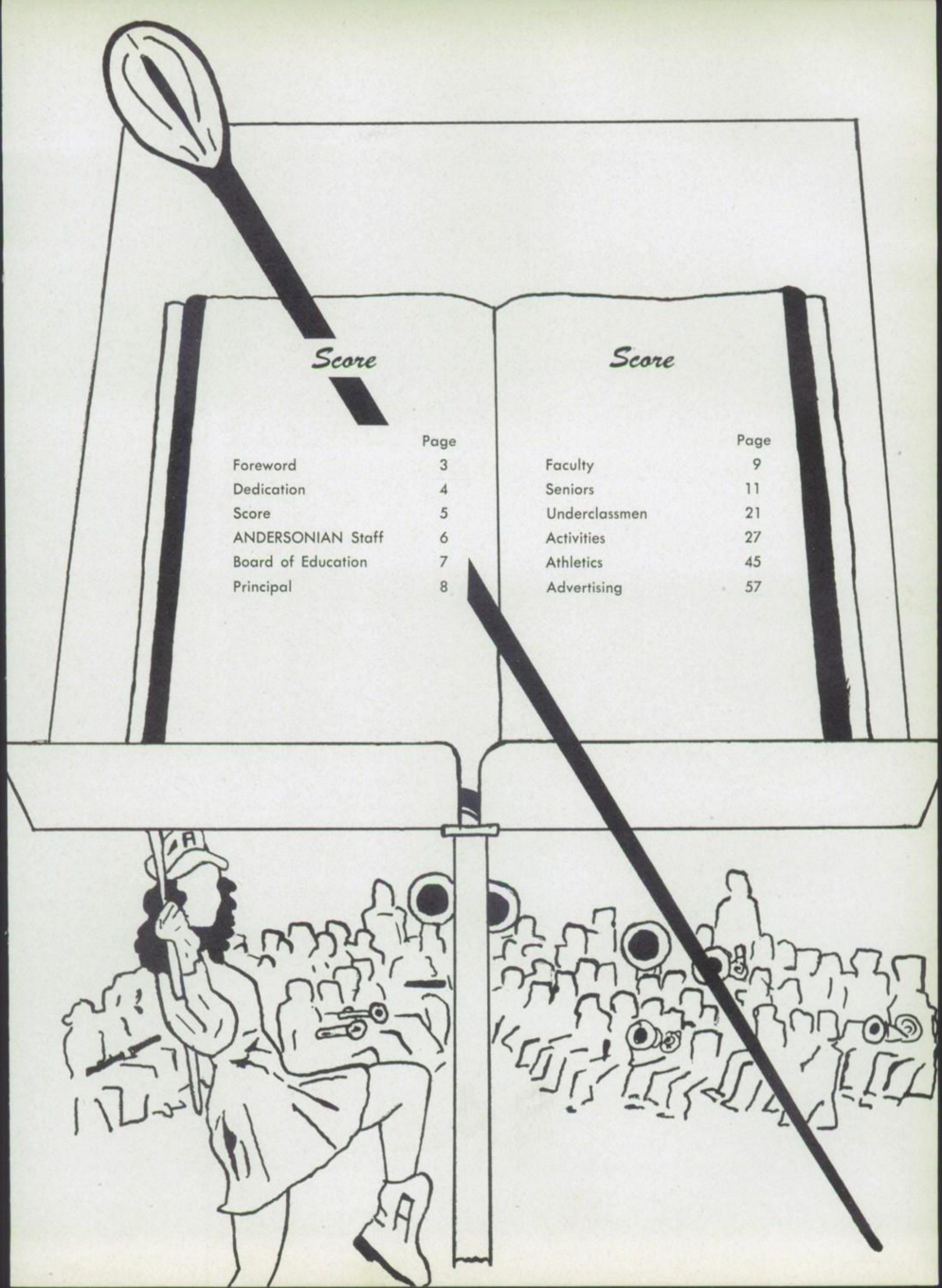

Score

	Page
Foreword	3
Dedication	4
Score	5
ANDERSONIAN Staff	6
Board of Education	7
Principal	8

Score

	Page
Faculty	9
Seniors	11
Underclassmen	21
Activities	27
Athletics	45
Advertising	57

Photographers. A. Albiez, S. Ludlow, J. Gomien.

Co-editors. C. Luersen, M. Rick; **Adviser.** V. Nash; **Business Manager.** R. Kina.

Typists. SEATED G. Fouch, P. Budd, L. White, STANDING A. Motz, A. Wolff.

The Anderonian Staff

Circulation Staff. ROW ONE: J. Ezell, M. Moore, F. Fischer, W. McNees; ROW TWO: J. O'Banion, R. Wilfert, P. Ney, K. Turton, S. Wigger, S. Ludlow; ROW THREE: R. Kendall, W. Hawkins.

Advertisers. J. Neal, R. Tarvin, Roger Miller, G. Walker, L. Ayer, Robert Miller.

Artists. SEATED L. Keil, J. Roush, S. Hundley, STANDING R. Wysnewski, J. Wuerdeman.

Literary Editors. C. Graham, E. Beck.

Sports Editors. K. Uebel, P. Kay.

William Judd
President

Clarence Bell, Jr.
Vice-President

Joseph Maddux
Member

Board of Education

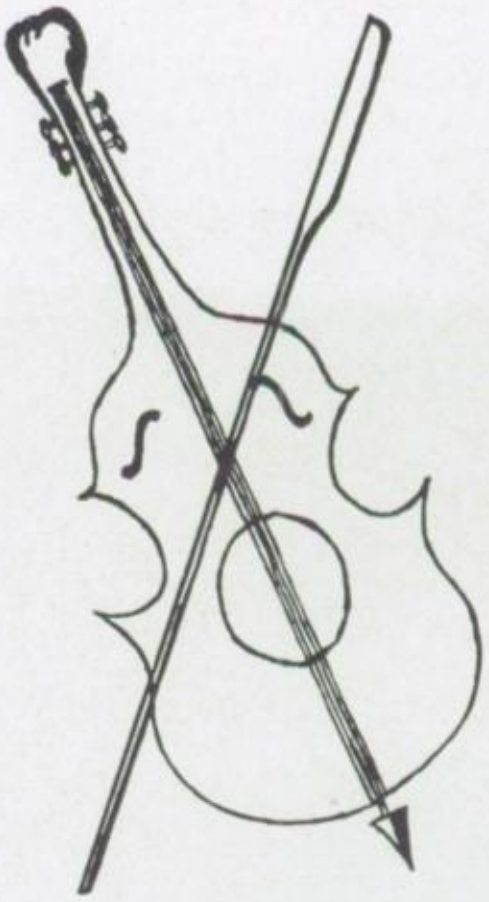

Andrew Withrow
Member

Edward Wright
Member

Whisnant, George E.
Business Manager

Mr. Charles A. Taylor
Executive Head
Principal

My first year at Anderson Township has been most enjoyable. The willing cooperation of teachers, pupils and parents has been so complete that my change to a new position was made with a minimum of time and effort.

It is my sincere pledge to add the benefits of my training and experience to those of all the others, who are interested in education here at Anderson, so that we may provide our young people the very best opportunities for successful citizenship. The challenge is great, but the educational facilities and the personnel are available in ample proportions to accomplish that purpose.

C. A. Taylor

RALPH SILVER Clough Pike & 8 Mile Rd.

Do you understand, Miss Silver?

Faculty

Miss Vera M. Nash
Ohio Wesleyan, B. A., University of Cincinnati, M. Ed., University of Kentucky, School of Library Science, Senior Adviser, Librarian, English IV.

Mr. Charles L. Brown
Miami University, B. A., B. S. in Education, Senior Adviser, World History, Modern History.

Mrs. Mary H. Struke
Miami University, B. S., Junior Adviser, Spanish I, II, English III.

Mr. Kenneth Christy
Ohio University, B. A., Junior Adviser, Algebra I, II, Plane and Solid Geometry, Trigonometry.

Mr. Roy Tucker
Ohio State University, B. S., Junior Adviser, Chemistry, General Science, Physics.

Mrs. Ruth Kershner
University of Cincinnati, B. A., Sophomore Adviser, General Business Training, Practical Mathematics.

Miss Helen A. Merz
Hanover College, B. A., Sophomore Adviser, English I, II.

Mrs. Pauline Minder
Ohio University, B. A., M. S., Sophomore Adviser, Latin I, II, Home Economics I, II, III, IV.

Mr. Norval Humphrey
Miami University, B. A. in Industrial Arts, Sophomore Adviser, Industrial Arts.

Mrs. Marian Benhase
Heidelberg College, B. A., Freshman Adviser, Girls' Physical Education, Health.

Mrs. Jean H. Kerr
Miami University, B. A., B. S., Freshman Adviser, French I, II, English I, II.

Mr. D. Gere Watkins
University of Cincinnati, B. A., M. A., Freshman Adviser, American History, Civics.

Mr. Leonard E. Hartloff
Miami University, B. S., Freshman Adviser, Typing I, II, Shorthand I, II, Bookkeeping.

Mr. William A. Simcox
Bluffton College, B. S., Biology, General Science.

Mr. Virgil H. Wilson
Westminster, University of Cincinnati, B. S., College of Music, B. M., Junior and Senior Band.

Mr. Joseph R. Cruse
University of Cincinnati, B. S. in Education, Boys' Physical Education.

Mrs. Dorothy McLean
Texas State College for Women, B. S., Cincinnati Conservatory of Music, Violin Certificate, Vocal Music.

Miss Grace Hartzel
University of Cincinnati, B. A. A., B. S., Cincinnati Art Academy, Art.

Nursing Staff

Mrs. Thelma Morgan
College of Nursing and Health, University of Cincinnati, R.N.

"The music in my heart I bore

Long after it was heard no more."

Wordsworth

ALICE K. ALBIEZ

Y-Teens 1,2,3,4, Cabinet 4; G.A.A. 1; Volleyball Manager 2; Class Play 3; Annual Staff 4.

LAWRENCE A. AYER

Chorus 1; Boys' Glee Club 1; Class Play 3; Annual Staff 4; Scholarship Team 1,2,3.

EDWIN R. BECK

Hi-Y 3,4, Vice-President 4; Chorus 1; Boys' Glee Club 1; Class Play 3; Annual Staff 4; Lantern 3,4, Sports Editor 4; Scholarship Team 1,2,3; Key, Gold.

PATRICIA J. BUDD

Y-Teens 2,3,4; G.A.A. 2,3,4; Annual Staff 4.

CARL A. BUNTING

Varsity Club 1,2,3,4; Football Manager 1,4; Basketball Manager 1; Baseball Manager 1,2,3.

JACQUELINE A. EZELL

Y-Teens 1,2,4; G.A.A. 1,2,4; Chorus 1,2,3,4; Girls' Glee Club 1,2,3,4; Volleyball 2; Track 1,3; Class Play 3; Annual Staff 4; Lantern 1,2.

FRANCES M. FISCHER

Batavia 2; Y-Teens 1,4; G.A.A. 1, 3,4; Chorus 3,4; Girls' Glee Club 3,4; Class Play 3; Annual Staff 4; Key, Silver.

GLORIA M. FOUCH

Jefferson Twp., Blue Creek 1,2; Annual 4.

CLAUDE V. FRANKLIN

Hughes 1; Varsity Club 4, Vice-President 4; Football 3,4; Baseball 3.

LESLIE J. GLENN

Class Play 3.

JIMMY L. GOMIEN

Y-Teens 1,2,3,4; G.A.A. 1,2,4; Chorus 3; Girls' Glee Club 1,2,3; Band 3,4, Majorette 4; Class Play 3; Annual Staff 4; Lantern 2; Key, Bronze.

CHARLOTTE S. GRAHAM

Class Treasurer 3; Student Council 3,4; Y-Teens 1; G.A.A. 1,2; Chorus 1,3,4; Girls' Glee Club 3; Girls' Triple Trio 4; Basketball 2; Volleyball 3; Class Play 3; Annual 4; Scholarship team 1,2,3; Key, Grand Gold and Guard.

BETTY J. HANNAN

Y-Teens 1,2; G.A.A. 1,2; Chorus 1, 3; Class Play 3.

DARLENE E. HARRIS

Amelia 1,2,3; Y-Teens 4; G.A.A. 4; Chorus 4.

JOHN W. HAWKINS

Hughes 1; Varsity Club 3,4; Football 2,3,4; Basketball 2,3; Track 2,3; Annual Staff 4; Key, Bronze.

GEORGE E. HUDSON

Holmes 1; Varsity Club 2,3,4; Football 2,3,4; Basketball 2,3, Captain 2; Track 2,3.

SHIRLEY A. HUNDLEY

G.A.A. 1; Chorus 1,2,4; Class Play 3; Annual 4; Scholarship team 1; Key, Bronze.

PATRICIA A. INLOW

G.A.A. 3; Volleyball 3; Class Play 3; Annual 4; Key, Silver.

PATRICIA L. JUSTICE

Y-Teens 1,2,3,4; G.A.A. 1,2,3,4; Chorus 1,3; Glee Club 1; Hockey 3; Track 1,2; Class Play 3; Key, Bronze.

ROBERT P. KAY

Varsity Club 4; Football 2,3,4, Co-captain 4; Basketball 2,3; Track 2; Annual 4; Key, Bronze.

LORNA M. KEIL

Withrow 1,2; Class Treasurer 4; Y-Teens 3,4; Track 3; Class Play 3; Annual 4; Scholarship Team 2,3; Key, Grand Gold.

RALPH J. KENDALL

Football 2,3; Basketball 1,2; Annual 4; Key, Bronze.

ROBERT K. KING

Bethel 1; Student Council 4; Varsity Club 3,4, President 4; Football 2,3,4; Class Play 3; Key, Gold.

SHIRLEY M. LUDLOW

Y-Teens 1,2,3,4; G.A.A. 1,2,3,4; Chorus 1,3; Glee Club 3: Annual 4; Lantern 4; Key, Bronze.

CONSTANCE D. LUERSEN

Y-Teens 1,2,3,4; G.A.A. 1,2,3,4, Treasurer 3; Chorus 1,3; Glee Club 1; Basketball 2,3; Volleyball 2; Hockey 1,2; Cheerleader 1,2,3,4; Class Play 3; Annual 4, Co-Editor; Lantern 2,3,4, Feature Editor 4; Scholarship team 2; Key, Silver.

WANDA F. MCNEES

Y-Teens 4; G.A.A. 4; Annual 4.

HELEN G. MERGARD

Y-Teens 1,2,3,4; G.A.A. 1,2,3,4; Cabinet 2,3; Chorus 1,3; Glee Club 1; Basketball 1,2; Volleyball 2; Hockey 2,3; Class Play 3; Key, Bronze.

JOYCE C. MERGARD

Class Secretary 1; Student Council 1; Y-Teens 1,2,3,4, Secretary 3; G.A.A. 1,2,3,4, Treasurer 3, President 4; Chorus 1,2,3,4; Glee Club 1; Basketball 1,2,3; Volleyball 1,2; Hockey 1,2,3; Baseball 1,2; Key, Bronze.

ROBERT R. MILLER

Class President 1,2,3,4; Student Council 2,3,4, President 4; Varsity Club 4; Hi-Y 3,4; Football 2,4; Basketball 2; Class Play 3; Annual 4; Scholarship team 2,3; Key, Gold.

ROGER G. MILLER

Class Vice-President 1,2,3,4; Student Council 1,2,4, Vice-President 4; Hi-Y 3,4; Basketball 1,2; Baseball 1,2; Track 1; Class Play 3; Annual 4; Key, Bronze.

MARLENE L. MOORE

Y-Teens 1,2,3,4; G.A.A. 1,2,3,4; Chorus 1,2,3; Glee Club 1,3; Girls' Triple Trio 4; Jr. Chorus 1; Volleyball 3; Class Play 3; Annual 4, Circulation Manager.

ALICE M. MOTZ

Class Play 3; Annual 4; Scholarship team 1,2; Key, Grand Gold and Guard.

JAMES B. NEAL

Chorus 3; Annual 4, Advertising Manager.

C. PATRICIA NEY

Class Secretary 3,4; Student Council 1,3,4, Secretary-Treasurer 4; Y-Teens 1,2,3,4; Ring Girl 2; G.A.A. 1,2,3,4; Basketball 1; Volleyball 2; Hockey 1; Class Play 3; Annual 4; Lantern 2, 3,4, Editor 4; Key, Silver.

JANET O'BANION

Student Council 3,4; Y-Teens 1,2,3,4, Secretary 3, President 4; G.A.A. 1, 2,3,4; Chorus 1,3,4, Vice-President 4; Girls' Triple Trio 4; Basketball 2,3; Volleyball 2,3; Hockey 1,2; Class Play 3; Annual 4; Lantern 4.

MARILYN RICK

Student Council 1,2,3,4; Y-Teens 1,2, 3,4, Program Chairman 3; G.A.A. 1,2,3,4, Recording Secretary 2, Corresponding Secretary 3; Chorus 3; Glee Club 1,3; Band 2,3,4; Head Majorette 4; Basketball Manager 2; Hockey 1; Class Play 3; Annual 4, Co-Editor; Lantern 2,3,4; Scholarship Team 2,3; Key, Silver.

JOAN ROUSH

Y-Teens 1,2,3,4; G.A.A. 1,2,3,4; Chorus 1,2,4, President 4; Glee Club 1,2,3,4; Hockey 2,3, Co-Captain 3; Class Play 3; Annual 4; Lantern 2,3,4.

STEVEN E. RUTTKAY

Chorus 1,2,3; Glee Club 1,2,3.

JAMES E. SANGER

Football 3; Basketball 2; Key, Bronze.

SHIRLEY M. SCHOEMER

Hughes 1; Junior Chorus 1; Glee Club 3; Class Play 3; Annual 4.

GEORGE E. SHUTTS

Varsity Football Manager 1; Reserve Basketball Manager 2; Varsity Club 1,2,3,4.

DONALD D. SITLER

Emerick Manual Training 1,2; Band 3,4; Class Play 3; Scholarship Team 3; Key, Gold.

RONALD K. TARVIN

Student Council 1,3,4; Varsity Club 4, Secretary 4; Hi-Y 1,2,3,4, President 4; Football 2,3,4; Annual 4; Scholarship Team 2,3; Key, Gold.

BARCLAY B. TAYLOR

Wayzota 1,2; Basketball 4; Hi-Y 4.

ALICE C. TURTON

Y-Teens 1,2,3,4, Cabinet Member 3, Vice-President 4; G.A.A. 1,2,3,4; Junior Chorus 1; Chorus 1,2,3; Glee Club 1,3; Band 2,3,4, Color Guard; Basketball 1,2,3; Hockey 2,3, Track 1; Class Play 3; Annual 4; Key, Bronze.

WILLIAM C. TURNAU

Hi-Y 4; Football 2,4.

SHIRLEY C. UEBEL

Y-Teens 1,2,3,4; G.A.A. 2,3,4, Vice-President 4; Junior Chorus 1; Chorus 1,4; Basketball 3; Volleyball 2,3; Track 3; Class Play 3; Annual 4, Sports Editor; Key, Bronze.

GERALD R. WALKER

Varsity Club 3; Hi-Y 1,2,3,4, Secretary 3; Football 1,2; Annual 4; Lantern 3,4, Business Manager 4; Scholarship team 2.

R. LOUISE WHITE

G.A.A. 3; Class Play 3; Annual 4; Key, Silver.

JOANNE WIDMER

Y-Teens 1,2,3,4; G.A.A. 1,2,3,4; Chorus 1,4; Annual 4.

SUZANNE H. WIGGER

Y-Teens 1,2,3,4; G.A.A. 1,2,3,4; Chorus 1; Volleyball 3; Annual 4.

RUTH M. WILFERT

Y-Teens 1,2,3,4; G.A.A. 1,2,3,4; Chorus 1; Volleyball 3,4; Class Play 3; Annual 4; Key, bronze.

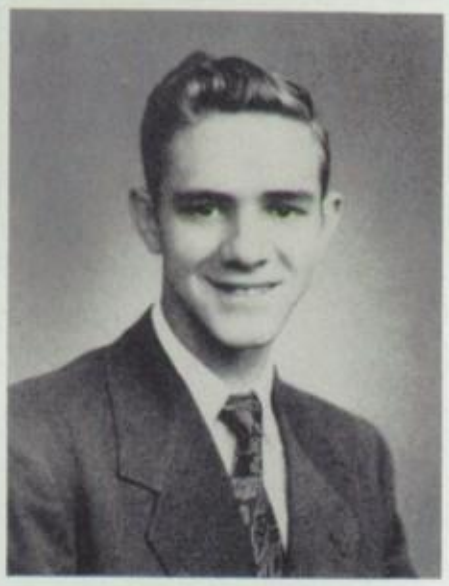

AUDREY C. WOLFF

G.A.A. 1,2; Junior Chorus 1; Glee Club 1,3,4; Girls' Triple Trio 4; Class Play 3; Annual 4; Scholarship Team 2,3; Key, Gold.

JAMES A. WUERDEMAN

Varsity Club 3; Football 3; Basketball 2; Baseball 2; Annual 4.

WALTER C. WYDER

Woodward 1; Hi-Y 4; Football 3; Scholarship Team 3,4; Key, Silver.

ROY E. WYSNEWSKI

Hi-Y 4; Band 1,2,3,4; Basketball 2; Annual 4; Key, Silver.

ROSE E. HILTON

Knox Central High 1,2,3; Y-Teens 4; G.A.A. 4; Chorus 4; Glee Club 4; Key, Silver.

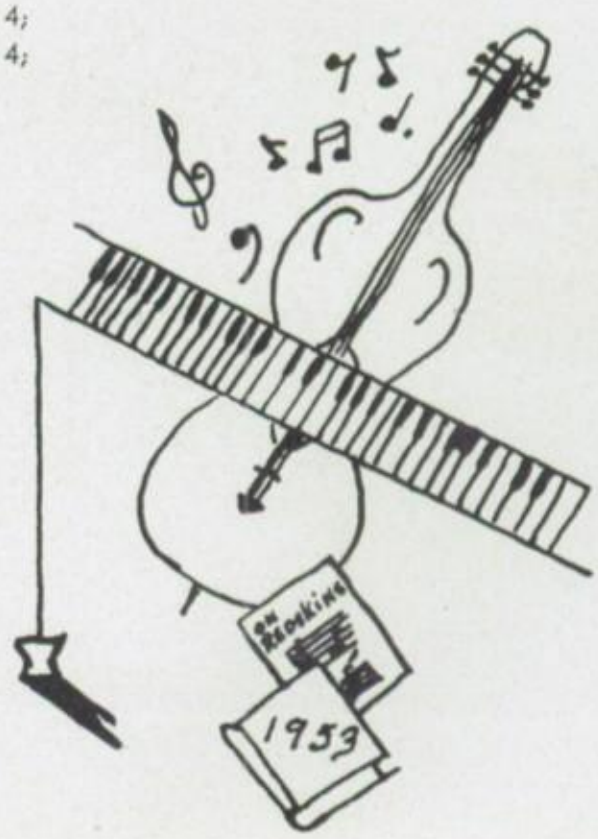

Kay

Jim

Connie

Paul

Rickie

Shirley

The Gang

Jimmy Lea

Jacky and Betty

Alice

Alice

Pat and Jack

Audrey

Bob

Ed

Junior

Pat

Ronnie

Darlene

Ruth

Joanne

Shirley

Janet

Rose

Ralph

George

Roy

Walter

Barclay

Larry

Jerry and Steve

Sue

Kay

Alice and Carl

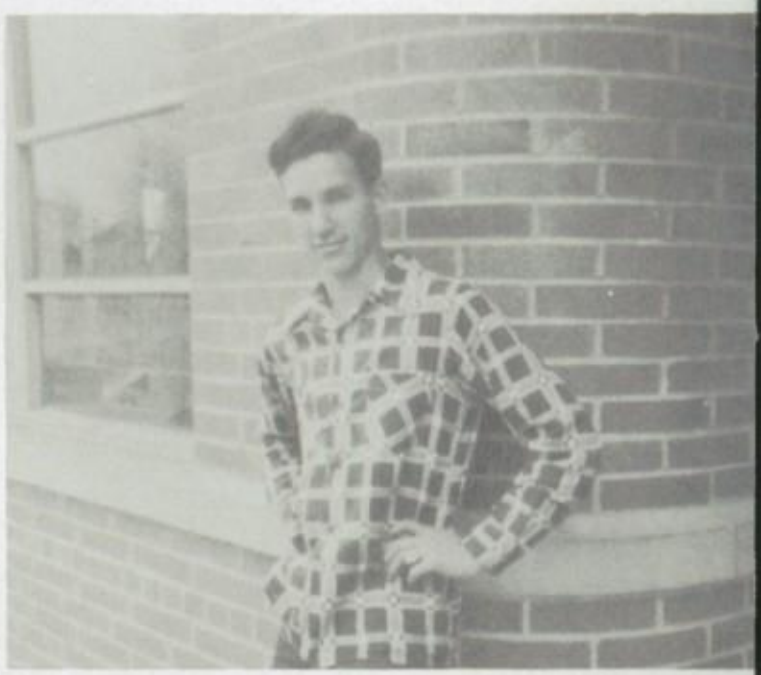

Leslie

Bob

Pat

Senior Class Officers:

Robert Miller, **President;** Roger Miller, **Vice-President;** Pat Ney, **Secretary;** Lorna Keil, **Treasurer.**

Class Colors: **Blue and White**
Class Flower: **Forget-me-not**
Class Motto: **Our best is not too much.**

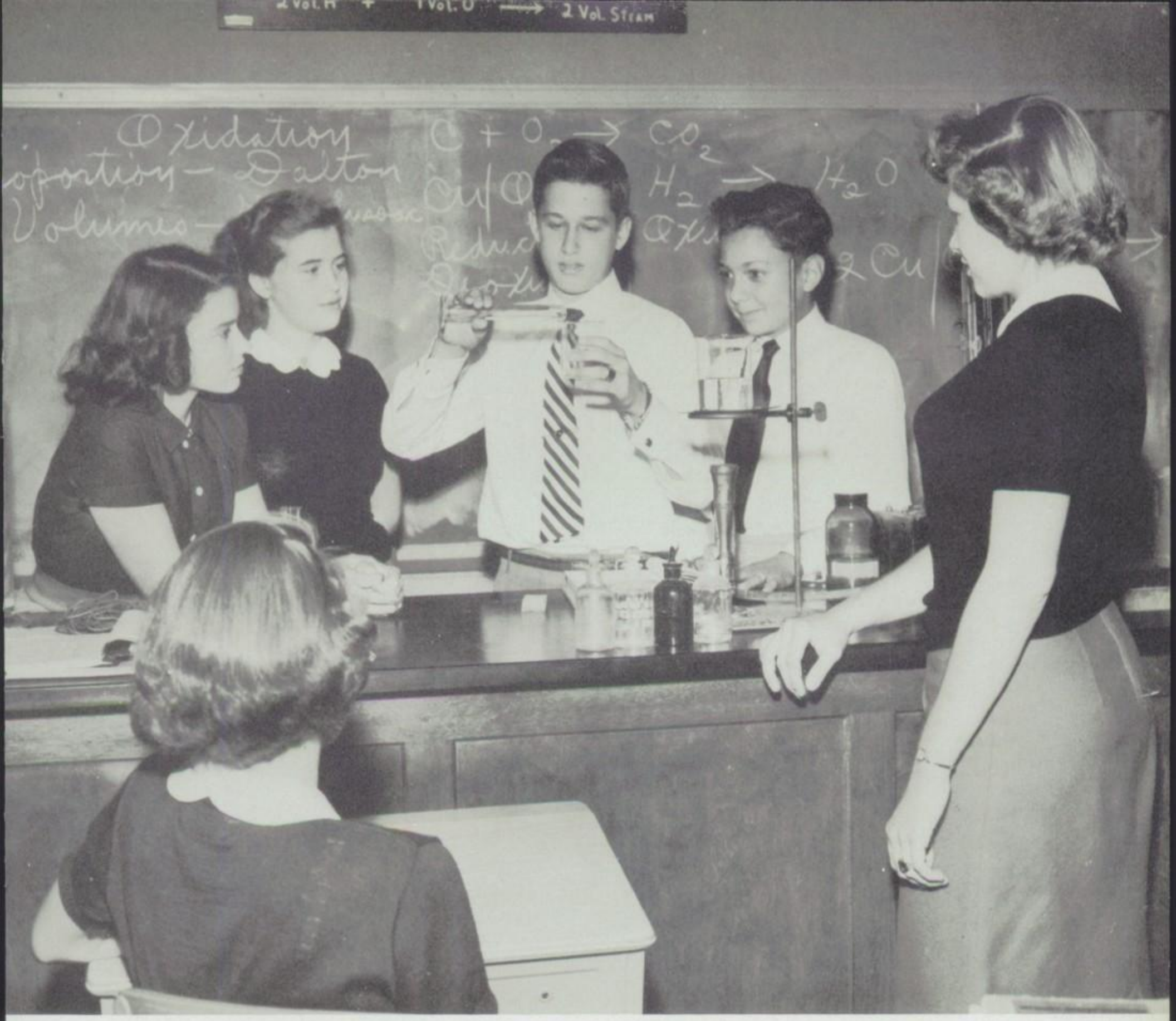

They piped up loud and shrill.

Arnold
Auxier
Baker

J. Bennett
Bishop
Bramlage

Braselton
B. L. Brooks
B. A. Brooks

Browne
Budd
Buschur

Canter
Carson
Chaney

Clary
Conley
Cox

Dhonau
Dieckmann
Dye

Ellis
Emmert
England

Fagin
Fitzpatrick
N. Fouch

Friedman
Gallagher
Gilpin

Glensman

A. Graham
D. Graham
Greger

Grubb
J. Hannon
R. Hannan

Harris
Hartley
Hartman

Heinzelman
Helton
Hodge

Hopkins
Jackson
Jones

Kaiser
Lainhart
Losey

McCoy
McHugh
Maddux

Marshall
Martin
May

Meyer
A. Miller
M. Miller

P. Miller
Mosteller
Mueller

Mulholland

Myres
Officer
Osborn

Parks
Penrod
Phillips

Prince
Rascov
Riley

Rinehart
Robbe
Saffin

Scharringhausen
Schifrin
Schneider

Schoenharl
Schroder
Sharp

Skoff
Smith
Snapp

Speeg
Stankorb
Stephens

Straub
Striker
Stringer

D. Stropes
R. Stropes
Sutton

Tarvin
Tudor
Vetter

Walters
Walton
Wiggins

Wildman
Wilfert
Williams

Wilson
Wocher
Wolfangel

Wortman
Wright
Wykoff

Yazell
Young
Zimmers

NOT PICTURED

Andrew
C. Bennett
Burnes
Daugherty
Field
R. Fouch
Holder
Ismael
Knabb
Rusk
Unthank
Vontz
Waddell
Whitt

Freshmen

Alford
Applegate

Banks
Bateman

Berkmyer
Brenner

Brinkman
Brown

Burke
Burns

Calhoun
Carpenter

Carson
Clark

Collett
Cox

Daily
Daugherty

Deck
Dierker

Doggette
Douglas
Fansher

Figgins
Forrester

Gage
Garr

Goerke
Hair

Harrison
Hart

Haskett
Heizer

Hollifield
Hundemer

Ivey
D. Jackson

M. Jackson
Justice

Kelly
Lainhart

Lawson
Ludlow

McCoy
McHugh
Mack

D. Maddux
J. Maddux

Manz
Mechlin

Merz
Motz

Newman
Owens

Parker
Pfeffer

Phillips
Renneckar

Roberts
Rogers

Rusk
Sammons

Schneider
Schwiermann

Selbert

NOT PICTURED

W. Jackson
N. Maddux
Ruff
Steele
Wissmann
Young

Sophomores

Shrum
Sims

C. Spraker
P. Spraker

Steelman
G. Taylor

W. Taylor
Thompson

Tiemeyer
Tishaus

Turton
Tvrdy

Urton
Van Camp

Widmer
Wiles

Williams
Wilson

Wuerdeman
Wysnewski

Agee
Armleder
Baker

Balint
Behymer
Bennett

Beoddy
Beyer
Bridges

C. Brown
B. Browne
Bunting

Carr
Carter
Cicco

Clary
Dance
Dietrich

Dorna
Downs
Dunaway

Eckerlin
England
Ernsberger

Fairbanks
Fillmore
Graf

Greger
Hodge

Howell
Jackson

Judd
King

Koch
Lawson
Lennon

Lieberman
Loesche
D. Miller

L. Miller
W. Miller
Monter

Morress
Mueller
Mulholland

Nolan
Palm
Portner

Rising
Rusk
Saffin

Schneider
Schwegler
Sinclair

Slay
Smith
Snowden

Taylor
Troutman
Wadsworth

Walters
Ward

Wilfert
Wilson

Wuerdeman
Wykoff

NOT PICTURED

Burlew
Daugherty

Juniors

Fellowship . . . .

The soul of our melody.

(Clockwise) Robert Miller, **President;** P. Ney, **Secretary-treasurer;** Roger Miller, **Vice-President;** R. King, K. Scharringhausen, E. Arnold, L. Graf, G. Dorna, D. Smith, F. Tvrdy, J. O'Banion, R. Tarvin, M. Rick, W. Vontz, R. Burns, L. Zimmers, B. Carson, L. Behymer, R. Carter, V. Nash, Adviser; K. Christy, Adviser.

Student Council

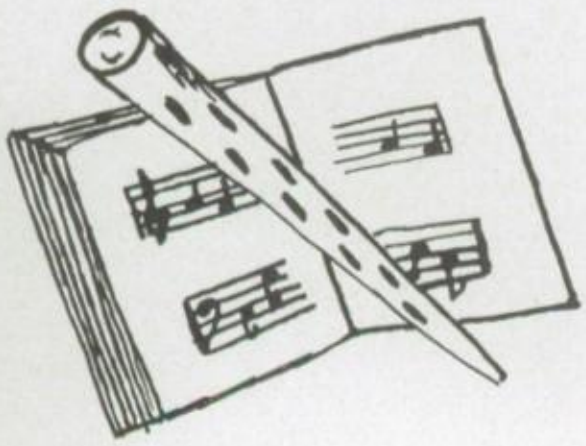

Student Council is an active organization composed of student representatives from each class. Every year the council sponsors the football Homecoming, including the Pow Wow and the dance after the game, and football and basketball cheerleading tryouts. This year in addition to the regular activities, Student Council sponsored an intensive clean-up campaign, a campaign to build up school spirit, and a program of assemblies every two weeks.

BRONZE:
ROW ONE: M. Garr, N. Owens, B. Beoddy, A. Dance, J. Palm, D. Dietrich, B. Bennett; ROW TWO: J. Kelly, R. Burns, P. Turton, K. Uebel, J. Mergard, H. Mergard, S. Hundley, E. Bridges, J. Wilson, K. Schwegler, J. Gage, F. Tvrdy; ROW THREE: D. Thompson, K. Turton, J. Gomien, P. Justice, R. Ludlow, J. Ernsberger, J. Baker, R. Kendall, L. Ayer; ROW FOUR: W. Hawkins, E. Downs, R. Miller, P. Kay, R. Lieberman (not pictured).

GRAND GOLD: L. Keil; C. Graham, A. Motz, Grand Gold with Guard.

Scholarship Key Awards

53

Scholarship keys are earned through a point system based on the report card grades. For a grade of B the student receives one point; for a grade of A he receives two points. The points are accumulated from year to year and receive the following awards:

36 - bronze
72 - silver
108 - gold
144 - grand gold
180 - grand gold and guard

Gold: ROW ONE: E. Beck, G. Dorna, A. Troutman, A. Wolff; ROW TWO: R. Tarvin, L. Behymer, R. Miller, W. Monter.

Silver: ROW ONE: C. Luerson, F. Fischer, D. Portner, N. Howell, N. Roberts, S. Renneckar, B. Carson; ROW TWO: M. Rick, J. Walters, C. Brown, C. King, D. Schneider, J. Figgins, D. Miller, P. Ney.

Miami Scholarship Team

ROW ONE: J. Ernsberger, R. Nolan, W. Monter, N. Sellers, J. Figgins, R. Burns; ROW TWO: F. Tvrdy, A. Wolff, J. Gage, N. Maddux, S. Meehan, N. Roberts, L. Ayer, D. Sitler; ROW THREE: M. Rick, L. Keil, C. Graham, D. Portner, E. Beck, R. Miller, R. Tarvin, W. Wyder, J. Carson, M. Bridges, N. Anderson; ROW FOUR: P. Hinson, E. Thompson, D. Ivers, C. Brown, E. Downs, R. Carter, W. Smith, A. Kron, D. Schneider, H. Pfizenmayer, R. Frees, A. Troutman, G. Dorna, L. Behymer.

Eighth Grade Awards

ROW ONE: L. Braselton, J. Schneider, C. Yazell, P. Gallagher, I. Conley, J. Bennett, C. Buschur; ROW TWO: L. Daugherty, R. Saffin, J. Schifrin, L. Zimmers, R. Hannan, J. Marshall, K. Scharringhausen; ROW THREE: K. Skoff, S. Rusk, R. Tarvin, W. Vontz, R. Straub, B. Officer.

The Lantern

Anderson Township High School

Editor.....Pat Ney
Assistant Editor.....Mary Lee Hodge
Feature Editor.....Connie Luersen
Exchange Editor.....Shirley Ludlow
Gossip Co-Editors.....Janet O'Banion and Joan Roush
Sports Editor.....Ed Beck
Assistant Sports Editor.....Harmon Morress
Cartoonist.....Bill Saffin
Photographer.....James Daugherty
Business Manager.....Jerry Walker
Typists.....Connie Luerson, Shirley Ludlow, Janet O'Banion
Reporters.....Elaine Calhoun, Shirley Ludlow, Lorraine Heizer, Sue Renneckar, Darlene Thompson, Pat Turton, Frances Tvrdy, Brenda Browne, Donna Dietrich, Joyce Dunaway, Marilyn Eckerlin, Mary Lee Hodge, Kathleen McHugh, Kristine Schwegler, Doris Portner, Ed Beck, Lorna Keil, Connie Luersen, Janet O'Banion, Marilyn Rick, Joan Roush, Anna Jean Troutman.
Adviser.....Helen Merz

Our heritage from the past is the inspiration for the future.

Mr. Watkins explains the theoretical harmony throughout the world.

Geometric designs suggest a difficult rhythm.

Saw and hammer provide the tempo.

ROW ONE: M. Eckerlin, K. Schwegler, L. Graf, S. Ludlow, E. Calhoun, Treasurer; A. Albiez, J. Kerr, Adviser; ROW TWO: E. Daley, K. Brown, C. Alford, J. Jackson, D. Jackson, M. Garr, L. Dieckmann, A. Troutman, M. Rick, J. Gomien; ROW THREE: K. Browne, J. Dial, N. Owens, D. Thompson, R. Ludlow, B. Applegate, S. Dierker, E. Arnold, D. Conley, C. Spraker, P. Gallagher; ROW FOUR: G. Wysnewski, L. Cicco, M. Miller, P. Ney, F. Fischer, J. Ezell, B. Hannan, P. Budd, N. Howell, S. Wigger, A. Jackson, L. Keil, D. Rogers, M. Selbert; ROW FIVE: P. Carson, E. Martin, M. Wortman, J. Mosteller, C. Vetter, D. Dietrich, M. Moore, R. Wilfert, C. Luersen, J. Schneider, A. Miller, M. Myres, R. Hilton, W. McNees.

Y-Teens

Past President Ruth Koester presents list of new Cabinet members to President Janet O'Banion.

ROW ONE: J. O'Banion, President; K. Turton, Vice-President; G. Dorna, S. Renneckar, B. Carson, D. Smith; ROW TWO: B. Bennett, J. Beyer, M. Mulholland, B. Baker, W. Lawson, A. Schroder, L. Hart, F. Snowden, S. Wuerdeman, B. England, E. Clary; ROW THREE: J. Newman, E. Bridges, L. Heizer, D. Portner, P. Turton, N. Mack, J. Tishaus, M. Underwood, J. Gage, A. Ivey, G. Rising; ROW FOUR: N. Roberts, D. Miller, M. Hodge, J. Dunaway, B. Browne, J. Walters, J. Roush, B. Officer, M. Prince, P. Miller, M. Wiggins, N. Wykoff, C. Yazell; ROW FIVE: K. Uebel, J. Mergard, P. Justice, H. Mergard, C. Bunting, B. Parker, J. Bennett, B. Smith, K. McHugh, B. McHugh, O. Lainhart, E. Fitzpatrick, J. Bramlage.

Officers and Cabinet. L. Graf, K. Schwegler, D. Smith, K. Turton, Vice-President; A. Albiez, J. O'Banion, President; S. Renneckar, M. Eckerlin, S. Ludlow, E. Calhoun, Treasurer; B. Carson, G. Dorna, Secretary.

ROW ONE: Mr. N. Humphrey, Adviser; Mr. K. Christy, Adviser; E. Beck, Vice-President; R. Tarvin, President; W. Wykoff, W. Judd, C. King; ROW TWO: R. Deck, W. Burlew, D. Maddux, J. Kelly, R. Miller, E. Downs; ROW THREE: R. Carter, Robert Miller, J. Walker, J. Ernsberger, J. Baker, L. Behymer.

Is that clear to you new members?

Hi-Y

Chorus

C. Alford
K. Brown
J. Bennett
L. Braselton
B. Brooks
C. Buschur
P. Carson
V. Chaney
L. Cicco
E. Clary
S. Cox
L. Dieckmann
V. Fillmore
F. Fischer
E. Fitzpatrick
J. Forrester
J. Gage
P. Gallagher
C. Graham
J. Greger
R. Hilton
A. Jackson
O. Lainhart
R. Ludlow
K. McHugh
N. Mack
N. Maddux
E. Martin
M. Moore
J. Mosteller
J. O'Banion
J. Roush
K. Scharringhauser
A. Schroder
F. Snowden
M. Striker
W. Sutton
J. Tishaus
A. Troutman
B. Urton
C. Vetter
J. Walters
J. Widmer
E. Wiggins
G. Wildman
A. Wolff
M. Wortman
S. Wuerdeman
N. Wykoff
C. Yazell

SEATED C. Alford, Librarian; C. Graham, Secretary; K. Scharringhausen, Accompanist; A. Troutman, Librarian; STANDING J. Roush, President; J. O'Banion, Vice-President; B. Urton, Librarian; K. Uebel, Wardrobe Mistress.

Triple Trio. J. Roush, C. Graham, P. Carson, A. Wolff, J. O'Banion, M. Moore, K. Scharringhausen, F. Snowden, D. McLean, Accompanist and Director.

Anderson's fifty piece marching band, second largest in Hamilton County.

MAJORETTES—Head Majorette, M. Rick; P. Turton, P. Carson, J. Gomien.
COLOR GUARDS—D. Dietrich, K. Turton, M. Eckerlin.

SEATED D. Schneider, President; L. Berkmyer, Librarian; L. Graf, Secretary-Treasurer; W. Judd, Vice-President; STANDING N. Maddux, Librarian; R. Wysnewski, Squad Leader; D. Sitler, Squad Leader.

Instrumentation

L. Graf—Flute I
C. Graf—Flute I
G. Wysnewski—Flute II
N. Owens—Flute II
M. McCoy—Flute III and Db Piccolo
L. Berkmyer—Clarinet I (Solo)
D. Sitler—Clarinet I
D. Schneider—Clarinet I
N. Maddux—Clarinet II
R. Loesche—Clarinet II
J. Gage—Clarinet II
C. Hausman—Clarinet III
R. Ismael—Clarinet III
E. Daily—Clarinet III
J. Baker—Eb Saxophone I
D. McCoy—Eb Saxophone I
J. Mechlin—Eb Saxophone II
W. Wykoff—Bb Tenor Saxophone
J. Kelly—Bb Trumpet I (Solo)
G. Wilfert—Bb Trumpet I
R. Pfeffer—Bb Trumpet I
W. Judd—Bb Trumpet II
J. Figgins—Bb Trumpet II
D. Graham—Bb Trumpet III
C. Hartman—Bb Trumpet III
R. Wysnewski—F French Horn I
B. Carson—F French Horn II
D. Maddux—F French III
P. Carson—F French IV
C. King—Trombone I
W. Brenner—Trombone II
J. Kirby—Trombone III
R. Carter—Baritone I
C. Buschur—Baritone II
C. Hornsby—Baritone II
W. Burlew—Eb Sousaphone
P. Spraker—BBb Sousaphone
R. Walters—Bass Drum
K. Brown—Cymbals
J. Slay—Snare Drum I
R. Bardoff—Snare Drum II
A. Walters—Snare Drum III
J. Johnston—Bell Lyre
K. Scharringhausen—Bell Lyre and Tympani

ROW ONE: J. Kelly, N. Maddux, L. Berkmyer, D. Schneider; ROW TWO: L. Graf, G. Wilfert, W. Judd, J. Figgins, W. Burlew, R. Pfeffer, R. Wysnewski.

Beauty, the Beef and friends.

Curtain call—"Seventeenth Summer."

"Mother, he's so wonderful!"

Behind the scenes.

All play and no work?

"But, Lester, you shouldn't say that."

Drama

Wendell Jackson
Babe Ruth Award
outstanding
sportsmanship
Outstanding
Athlete Award

Eleanor Bauer
Salutatorian

Gerald Hornsby
Josten Award
greatest contribution
to the school

Dorothy Burns
Valedictorian
Babe Ruth Award

Richard Frees
Highest rank for
Hamilton County Schools
Senior Scholarship Test

Mr. Wright presents awards.

Class Day

Commencement
1952

President Bob Miller and the Class of '53 take over.

ROW ONE: K. Schwegler, L. Heizer, D. Smith; ROW TWO: C. Luersen, M. Rick, E. Daily, M. Jackson, D. Jackson, M. Garr, L. Dieckmann, A. Troutman, E. Calhoun, J. Gomien; ROW THREE: G. Wysnewski, K. Brown, K. Browne, N. Owens, D. Thompson, R. Ludlow, E. Arnold, I. Conley, C. Spraker, P. Gallagher, S. Ludlow; ROW FOUR: L. Graf, M. Eckerlin, P. Ney, F. Fischer, J. Ezell, B. Hannan, P. Budd, N. Howell, S. Wigger, W. McNees, M. Myres, D. Rogers, M. Selbert; ROW FIVE: P. Carson, E. Martin, M. Wortman, J. Mosteller, C. Vetter, D. Dietrich, M. Moore, R. Wilfert, J. Dial, J. Schneider, A. Miller, R. Hilton, J. O'Banion, K. Turton.

Girls' Athletic Association

K. Schwegler, Recording Secretary; D. Smith, Treasurer; K. Uebel, Vice-President; J. Mergard, President; M. Benhase, Adviser; L. Heizer, Outing Chairman; P. Justice, Corresponding Secretary.

ROW ONE: J. Mergard, P. Justice, K. Uebel, M. Benhase; ROW TWO: B. Bennett, J. Beyer, M. Mulholland, B. Baker, W. Lawson, A. Schroder, W. Lawson, F. Snowden, S. Wuerdeman, B. England, E. Clary, K. Scharringhausen; ROW THREE: J. Newman, E. Bridges, J. Dunaway, D. Portner, P. Turton, N. Mack, J. Tishaus, M. Underwood, J. Gage, B. Brooks, C. Harris, K. Skoff; ROW FOUR: G. Dorna, D. Miller, M. Hodge, B. Browne, J. Walters, J. Roush, B. Officer, M. Prince, P. Miller, J. Greger, L. Braselton, C. Yazell, B. Beoddy; ROW FIVE: N. Roberts, B. Carson, S. Renneckar, H. Mergard, C. Bunting, B. Parker, J. Bennett, K. McHugh, O. Lainhart, E. Fitzpatrick, N. Wykoff, J. Bramlage, J. Speeg, C. Buschur.

Martha Dyer and Dorothy Burns, Ring Girls of 1951 and 1952.

Sharon Jones, Past President, turns over the leadership to Joyce Mergard, President of 1952-53.

Mr. J. Cruse, Adviser; L. Behymer, H. Morress, C. Brown, J. Ernsberger, J. Slay, J. Mueller, W. Hawkins, P. Kay, J. Wuerdeman, W. England, R. Tarvin, C. Bunting, E. Downs, Mr. W. Simcox, Adviser; (Center) R. Carter, R. King, C. Franklin.

Varsity Club

Mr. J. Cruse, Adviser; R. Tarvin, Secretary; Mr. W. Simcox, Adviser; R. King, President; R. Carter, Treasurer; C. Franklin, Vice-President.

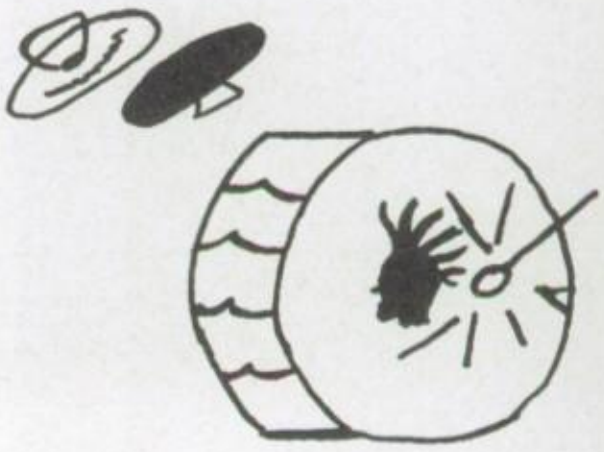

"There is music wherever there is harmony, order, or proportion."

Browne

Varsity Football

ROW ONE: W. Saffin, D. Wiles, R. Jackson; ROW TWO: P. Kay, R. King, L. Behymer, C Franklin, E. Downs; ROW THREE: J. Cruse, Line Coach; W. England, Manager; W. Vontz J. Parks, J. Ward, W. Hawkins, J. Cox.

Cheerleaders: ROW ONE: B. McHugh, A. Ivey; ROW TWO: M. Hodge, C. Luersen, B. Browne.

ROW ONE: R. Phillips, F. Carr, H. Morress; ROW TWO: G. Koch, J. Slay, J. Mueller, R. Tarvin, R. Carter; ROW THREE: R. Miller, W. Turnau, C. Manz, B. Douglas, C. Bunting, Manager; R. Clark, W. Simcox, Coach.

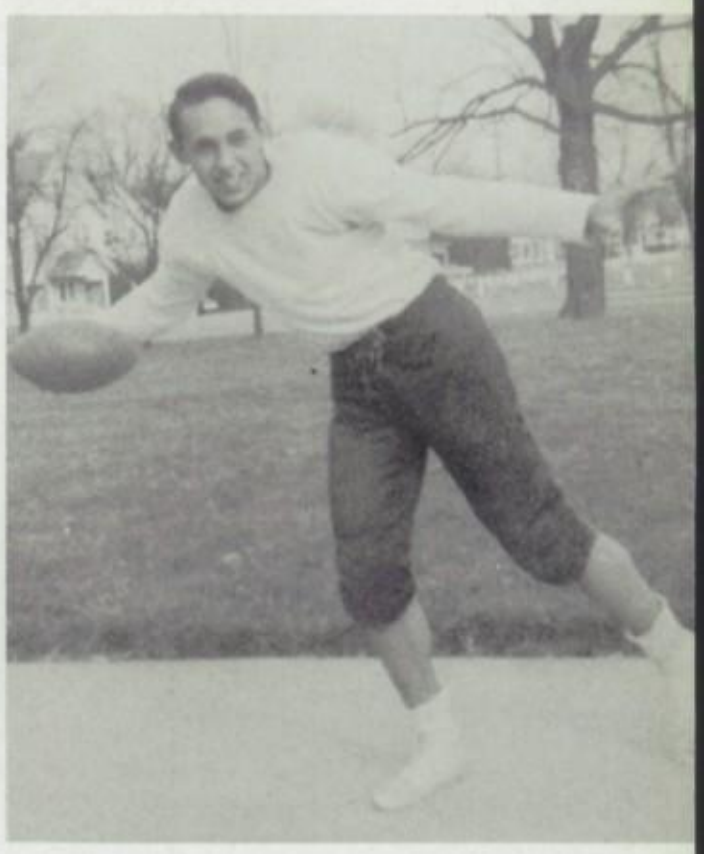

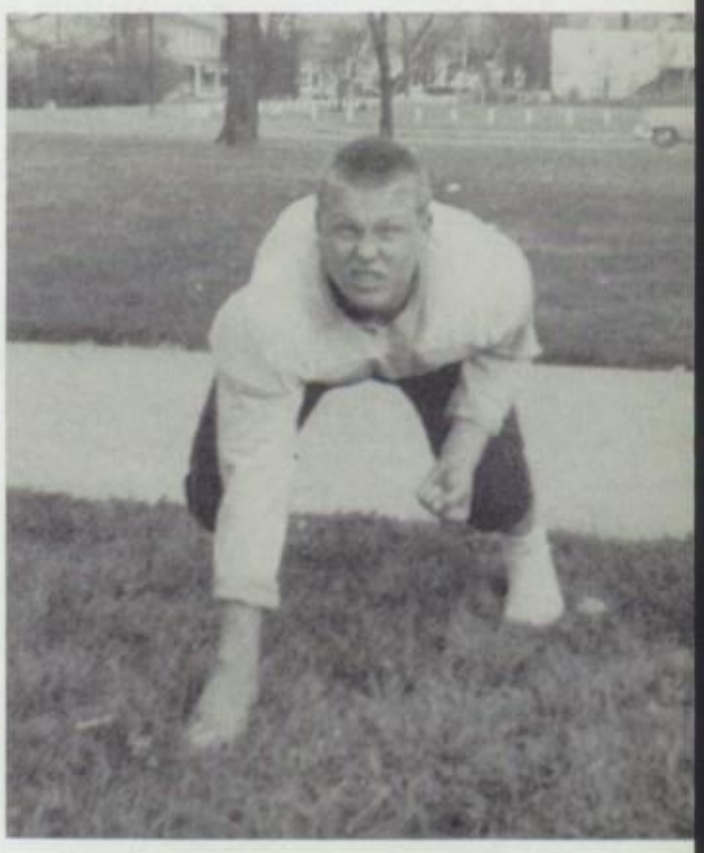

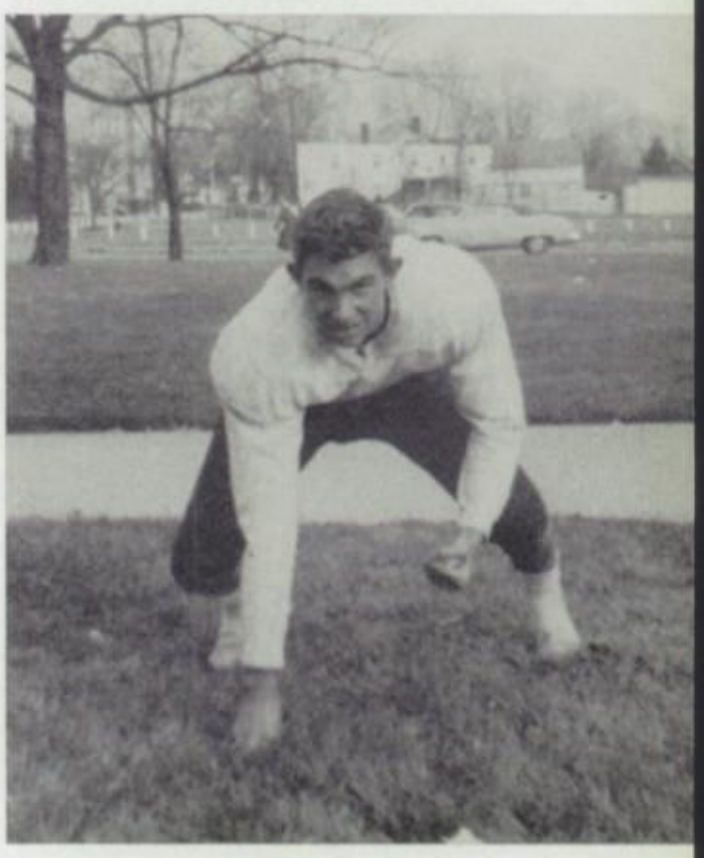

Anderson	0
Anderson	9
Anderson	6
Anderson	13
Anderson	7
Anderson	18
Anderson	6
Anderson	0

Harrison	49
Withrow Res.	7
Sycamore	6
Loveland	13
Mt. Healthy	27
Colerain	19
Terrace Park	24
Taylor	38

FIRST ROW: D. Ivers, D. Burkey, D. Schneider, R. Grubb, C. Franklin, J. Richardson; SECOND ROW: J. Cruse, Coach; C. Brown, Coach; J. Forg, G. Hornsby, E. Thompson, C. Bunting, Manager; L. Hartloff, Coach; THIRD ROW: R. Phillips, J. Mueller, R. Carter, E. Downs, C. Brown.

Baseball

Southwest Ohio District Champions

Practice Games

Anderson	9	Withrow	1
Anderson	7	Madeira	3

League Games

Anderson	4	Mt. Healthy	0
Anderson	5	Madeira	6
Anderson	11	Indian Hill	0
Anderson	4	Sharonville	0
Anderson	24	Loveland	0

District Tournament Games

Anderson	15	Mariemont	1
Anderson	5	Amelia	0
Anderson	13	Oxford McGuffey	0

Regional Tournament Game

Anderson	0	Beaver Creek	10

ROW ONE: J. Glaser, Manager; R. Lieberman, R. Clark, F. Carr, W. England. **ROW TWO:** W. Simcox, Coach; R. Greer, W. Jackson, C. Auxier, J. Ernsberger, N. Humphrey, Coach. **ROW THREE:** G. McKee, F. Hawkins, G. Hudson, H. Morress.

Track and Field Records

Event	Time or Distance	Name	Where Set	
High hurdles	15.3	Wendell Jackson	County Meet	'52
100 yd. dash	10.2	Joe Deister	County Meet	'52
Mile	4:37.4	Vernon Hawkins	State Meet	'49
880 yd. relay	1:34.2	Hudson, Greer Auxier, Jackson	District Meet	'52
440 dash	51.1	Joe Deister	State Meet	'50
180 low hurdle	19.9	Wendell Jackson	State Meet	'52
880 run	2:02.2	James Truitt	State Meet	'43
220 dash	23.2	John Steele	Miami Meet	'48

Event	Time or Distance	Name	Where Set	
Mile relay	3.37	Jackson, Shaw Deister, DeLong	State Meet	'50
Shot put	48' 10½"	John Sheppard	Ohio Wesleyan Meet	'51
Discus	136' 6"	Irv Leonard	Miami Meet	'51
High jump	5' 9"	Art White Paul Connell	State Meet	'50
Broad jump	21' 6"	Wendell Jackson	State Meet	'52
Pole vault	9' 9"	Harry Seibert	Miami Meet	'41

1952 Meets

1st place	Mariemont Invitational
3rd place	County
2nd place (tie)	District
2nd place	State Class B

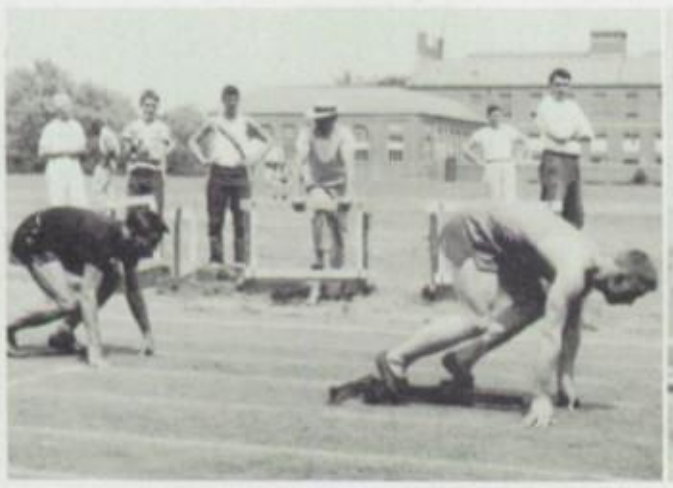

Varsity Basketball

STANDING: W. England, R. Taylor, P. Kay, R. Miller, J. Cruse, Coach; J. Mueller, R. Carter, R. Wysnewski, R. Jackson. **KNEELING:** L. Wilson, C. Brown, J. Ward.

Anderson	61	Loveland	60
Anderson	22	Lockland-Wayne	72*
Anderson	66	Sycamore	54
Anderson	33	Woodward	38*
Anderson	71	Indian Hill	52
Anderson	76	Glendale	43
Anderson	46	Taylor	57
Anderson	57	Colerain	49
Anderson	46	New Richmond	56*
Anderson	63	Amelia	65*
Anderson	66	Mt. Healthy	35
Anderson	82	Harrison	61
Anderson	48	Withrow	52*
Anderson	81	Sharonville	49
Anderson	49	Amelia	53*
Anderson	71	Terrace Park	65
Anderson	50	Madeira	61

*Non-league

CHEERLEADERS: B. Browne, A. Ivey, M. Hodge, C. Luersen, K. Schwegler.

Reserve

ROW ONE: R. Phillips, H. Meyers, W. Taylor, T. Auxier, J. Cox, G. Tudor, R. Burns, H. Helton, J. Cruse, Coach. **ROW TWO:** J. Daugherty, R. Pfeffer, K. Hollifield, F. Wocher, Manager.

Anderson	28	Lockland-Wayne	40*
Anderson	38	Sycamore	44
Anderson	24	Woodward	33*
Anderson	32	Indian Hill	36
Anderson	24	Glendale	41
Anderson	33	Loveland	42
Anderson	45	Taylor	54
Anderson	35	Colerain	43
Anderson	47	New Richmond	54*
Anderson	27	Amelia	41*
Anderson	46	Mt. Healthy	52
Anderson	47	Harrison	29
Anderson	31	Withrow	47*
Anderson	46	Sharonville	26
Anderson	45	Amelia	58*
Anderson	31	Terrace Park	50
Anderson	47	Madeira	61

Pat

Becky

Kathy

STANDING: L. Miller, D. Harris, W. Lawson, D. Dietrich, D. Miller, J. Mergard, K. Turton, D. Smith, Manager. **KNEELING:** M. Benhase, Coach; R. Hilton, K. Schwegler, M. Eckerlin, K. Uebel.

Varsity Basketball

Lorna and Joyce help to chalk up another victory for Anderson.

STANDING: C. Spraker, K. Browne, G. Wysnewski, P. Turton, B. Applegate, K. Skoff, E. Calhoun, C. Vetter, M. Benhase, Coach.
KNEELING: M. Selbert, D. Rogers, V. Chaney, L. Heizer, B. England.

Reserve Basketball

Jump, Ginny, jump! !

ROW ONE: J. Ezell, K. Schwegler. **ROW TWO:** M. Benhase, coach; K. Uebel, S. Meehan, E. Calhoun, L. Keil, K. Hawkins. **ROW THREE:** B. Armleder, J. Wilson, L. Miller, D. Burns, J. Bradford.

Track

D. Burns, S. Meehan, K. Schwegler.

Sports Snaps

BAND SWEETHEART Jimmy Lea
ATTENDANTS: Kay, Connie, Joan, Marguerite

HOMECOMING QUEEN Marilyn

PROM QUEEN Dot and King Jay

Music must have its patrons.

Senior Parents

Mr. and Mrs. C. O. Albiez
Mr. and Mrs. Don Ayer
Mr. and Mrs. Charles Beck
Mr. and Mrs. Cecil A. Budd
Mr. and Mrs. Thomas N. Bunting, Sr.
Mr. and Mrs. C. L. Buop
Mrs. A. W. Cleveland
Mr. and Mrs. Lloyd J. Ezell
Mr. and Mrs. Frank A. Fischer
Mr. and Mrs. Aaron R. Fouch
Mrs. Grace Nell Franklin
Mr. Leslie Glenn
Mrs. Madalyn Walker Glenn
Mr. and Mrs. L. R. Gomien
Mr. and Mrs. Floyd A. Graham
Mr. and Mrs. J. P. Harris
Mrs. Elsie Hawkins
Mr. and Mrs. George F. Heil
Mr. and Mrs. Elisha Hilton
Mr. and Mrs. John Hundley
Mr. and Mrs. Mark Inlow
Mr. and Mrs. Stephen Justice, Jr.
Mr. and Mrs. Robert Paul Kay
Mr. and Mrs. Lauren Keil
Mr. and Mrs. Frank Kendall
Mr. and Mrs. John King
Mr. and Mrs. O. Ludlow
Mr. and Mrs. H. J. Luersen
Mr. and Mrs. John McNees

Mr. and Mrs. C. W. Massey
Mr. and Mrs. Herman Mergard, Jr.
Mr. and Mrs. Robert W. Miller
Mr. and Mrs. Albert W. Moore
Mr. and Mrs. Edmund S. Motz
Mr. and Mrs. Robert R. Neal
Mr. Otto L. Ney
Mrs. Bryan O'Banion
Mr. and Mrs. Frank Rick
Mr. and Mrs. Emerson D. Roush
Mr. and Mrs. Steven Ruttkay
Mr. and Mrs. Robert Sanger
Mr. and Mrs. Ernest Shutts
Rev. and Mrs. C. E. Sitler
Mr. and Mrs. Paul A. Tarvin
Mr. and Mrs. Dean M. Taylor
Mr. and Mrs. Walter H. Turnau
Mr. and Mrs. Charles Turton
Mr. and Mrs. Milton R. Uebel
Mr. and Mrs. Robert B. Walker
Mr. and Mrs. Arthur J. White
Mr. and Mrs. J. W. Widmer
Mr. and Mrs. E. Howard Wigger
Mr. and Mrs. Virgil H. Wilfert
Mr. and Mrs. Carl A. Wolff
Mr. and Mrs. Howard Wuerdeman
Mr. and Mrs. Charles Wyder
Mr. and Mrs. Gus Wysnewski

Mrs. Jane Osmond, Recording Secretary; Mrs. Hazel Mueller, President; Mrs. Genevieve Vontz, Treasurer; Mrs. Annette McCollum, Vice-President; Mrs. Helen Woertz, Corresponding Secretary.

Compliments of Anderson Township Parent-Teachers Association.

How many calories?

Sittin' pretty

Here's to ya

Beware

Open house

Homeward bound

Who says there isn't a Santa Claus?

Look, it's a party!

What are you up to, boys?

Compliments of

BOOSTERS CLUB

President . . . . . Mr. Fred Turton

Vice-President . . . . . Mr. Oscar Vontz

Recording Secretary . . . Mrs. William Schneider

Corresponding Secretary . . Mrs. Joseph Wallace

Treasurer . . . . . Mr. Howard Forg

Compliments of

The G. A. B.

MULLER'S SHOES & SHOE REPAIRING

QUALITY MATERIAL AND EXPERT WORK

Poll Parrot . . . . . Ball Brand

PRESCRIPTION AND CORRECTIVE WORK

2061 Beechmont Ave. Beechmont 9851

Compliments of

Cyrus W. Emery and Company

REALTORS

2135 Beechmont Ave.

BE 6647

Mt. Washington

Colonial Inn

"Delicious Home Cooking"

2065 Beechmont BEechmont 9821

MT. WASHINGTON

Compliments of

Don

Ed

George

Three Seniors

Compliments of

C. L. Buop Trucking Co.

Compliments of

The Edwards Company

Realtors—2116 Beechmont Avenue

BEechmont 8642

Mt. Washington

Record Shop

6138 Plymouth St. BE. 6221

Popular—Classical—Jazz
and Children's Records

All Speeds

PHONOGRAPHS & RADIOS

Congratulations . . .

to the Class of **'53**

from your **Telephone Company**

"A GOOD PLACE TO WORK"

OFFICERS:

Pat Ney, Secretary
Robert Miller, President
Roger Miller, Vice-President
Kenneth Christy, Adviser
Vera M. Nash, Adviser

Compliments

of

Student Council

Conductors of the road show

Big game ahead

"Angels We Have Heard On High"

The "Littlest Angel" and Don

The Thankgiving Psalm

Juliet, art thou mine?

Hands off, girls

Just loafin'

Rarin' to go

Team backers

The finishing touch

Hyde Park DAIRY

"For Those Who Demand Quality"

MElrose 1304

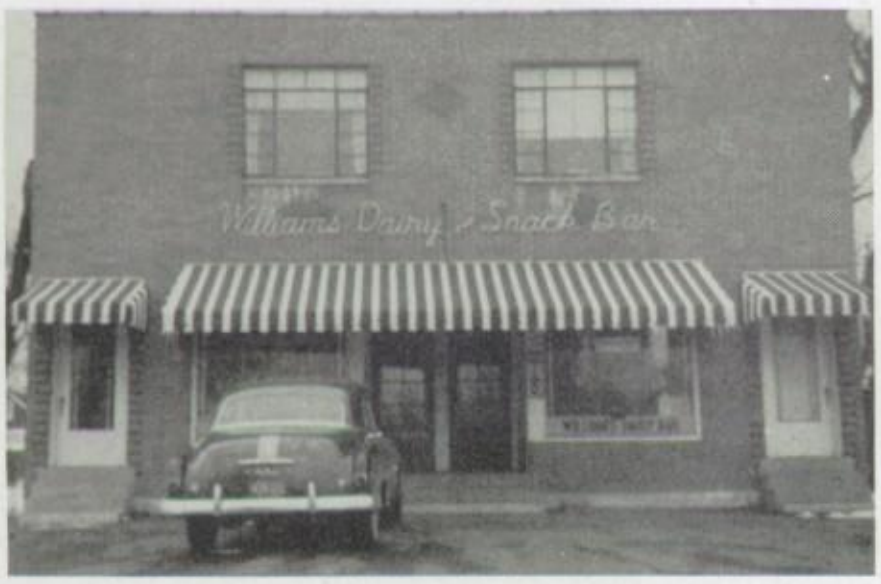

William's Dairy Bar
and
Delicatessen

7756 Beechmont Ave.

BEechmont 7234

Compliments of

THE SNAP SHOP

2261 BEECHMONT AVENUE

Cincinnati 30, Ohio

H. W. Strief BEechmont 8488

Compliments of

WOMEN'S CHRISTIAN TEMPERANCE UNION

Alcohol Destroys

Body—Mind—Soul

CINCINNATI ATHLETIC

GOODS COMPANY

110 West Fourth Street
Cincinnati, Ohio

SCHWARTZ
MEN'S & WOMEN'S SHOPS
Nationally Advertised Apparel
Mt. Washington

BUDD PAINT
&
WALLPAPER CO.
2123 Beechmont
BEechmont 8547

BELL'S SHELL SERVICE
Opposite Water Tower
BEechmont 9832
George Bell John Bell

PHILLIPS GROCERY

HENRY HERGET Prop.

White Villa
Food
Products

Frosted Foods
Fresh
Fruits and Vegetables

Daily Delivery Service

Choice Meats — Fish — Poultry

"Friendly Service" *"Guaranteed Quality"*

7630 Beechmont Ave. BE. 6295 Forestville, Ohio

Richard Taylor .. Vice-President
Ernest Downs ..... Treasurer
Roger Carter ..... President
Lenore Graf ..... Secretary

COMPLIMENTS OF THE JUNIOR CLASS

Dependable . . .

EARL D. ARNOLD

PRINTING COMPANY

Telephone MAin 2893

139-141 East Third Street

Cincinnati 2, Ohio

Senior float.

Junior skit.

Winning float — Sophs.

Line forms at the rear.

Cheerleaders.

Burn-um-Tiger!

President Bob.

Preparation.

Where's the game?

Will she squeal in second?

Pow Wow and Homecoming

Queen Rickie and attendants.

Seniors capture tiger.

FRANCIS & SON

Chrysler & Plymouth

Amelia, Ohio Batavia 2-1416

Prompt Home Delivery

BE. 9944
Res. BE. 6835

SILVER OIL COMPANY
JOBBER and DISTRIBUTOR
Fuel Oil — Gasolines — Motor Oil

Cincinnati 30, Ohio

MT. WASHINGTON BAKERY

The Finest in Breads
Cakes and Pastries

BE. 6071

Compliments of

T. P. WHITE & SONS

Established 1870

Our Only Location

2050 BEECHMONT AVE.

CINCINNATI 30, OHIO BE. 7150

JOHN R. WHITE MARK E. CROXTON

COWPERTHWAITE FLORIST

Flowers for all Occasions

BEechmont 7158 Cherry Grove

Flowers

W. GAYLE OWENS
INSURANCE

1161 Eight Mile Road
Cincinnati 30, Ohio

BE. 8228

Compliments
BEECHMONT CLEANERS
BE. 7947 *We Deliver*

DODGE PLYMOUTH

CAHALL SALES & SERVICE

Mt. Washington
Cincinnati 30, Ohio

Betty makes another sale.

Shirley is typing a report while Faye answers the telephone.

Nancy and Dot total the receipts for the day.

Busy time in the cafeteria.

Charlotte sorts the day's mail.

Bobette, Barbara, and Margaret explore the file cabinet.

Pat visits the supply cabinet.

JUDD MOTORS, INC.

Chrysler ***Plymouth***

Good Used Cars

3151 LINWOOD RD. EA. 1566

EAGLE SAVINGS and LOAN
ASSOCIATION

Mt. Washington Branch

MADDUX TEXACO SERVICE
Beechmont and Salem

BEechmont 9826

KLOPMEIER HARDWARE
2061 Beechmont Ave.
Cincinnati 30, Ohio

BE 7484
"The Store of Friendly Service"

Compliments of

VARSITY CLUB

J. Maddux, President; J. Gage, Secretary; R. Burns, Vice-President; C. Manz, Treasurer.

Compliments

of

Sophomore Class

Compliments of

McDANIEL'S

Food Market

"Dot Quality Foods"

GROCERIES — FRESH MEATS — PRODUCE

FROZEN FOODS

Cherry Grove BE. 9800

BOHRER BROS.

FLORISTS

6165 Salem Rd. BE. 7175

RENNERS

Mt. Washington Pharmacy

Cor. Beechmont & Corbly

RELIABLE PRESCRIPTIONS

PHONE BE. 7170 — 7171

Free Parking — Free Delivery

F. G. TARVIN & SON

PLUMBING AND HEATING

CONTRACTORS

Supplies of All Kinds

KITCHEN

SINKS

and

BATHROOMS

INSTALLED

GAS, OIL

and

ELECTRIC

WATER

HEATERS

INSTALLED

LICENSED SEWER TAPPERS

REPAIRS AND REMODELING

SEPTIC TANKS INSTALLED AND REPAIRED

3749 Eastern Avenue

EAst 5726

BEechmont 7973

President	William Vontz
Vice-President	Robert Budd
Secretary	Karen Scharringhausen
Treasurer	Patricia Miller

Compliments

of the

Class of 1956

FORESTVILLE

FOOD MARKET

7740 Beechmont Ave.

DOT FOODS FROZEN FOODS

FRESH MEAT

BEechmont 8546 Julius Sollberger

HAMBURGER HEAVEN

2240 Beechmont Avenue

Hamburgers . . .
Strictly from Heaven

You will hear the phrase time and time again
Coming from the patrons of Hamburger Heaven.
A meal or a snack is ready in a jiffy.
It comes from our kitchen clean and spiffy.

MT. WASHINGTON TEXACO SERVICE

Beechmont & Corbly

CINCINNATI — 30 — OHIO

Compliments

of

WALKER CLEANERS

Compliments of

BOOSTERS CLUB

President — Charles L. Brown
Secretary — Mrs. Charles L. Brown
Vice-President — Fred Turton
Corresponding Secretary — Mrs. Joseph Wallace
Treasurer — William Saffin

PAUL'S BARBER SHOP

7730 Beechmont Avenue

FORESTVILLE

BEECHMONT PHARMACY

2103 Beechmont Ave.
BEechmont 7278

SALEM-PARKVIEW MARKET

6661 Salem Pike

Quality Meats — Produce
And Groceries

Phone BEechmont 9883

BLOM AND DAUGHERTY

PLUMBING - HEATING

and

Automatic Gas Water Heaters

New and Remodeling Work

2124 Oxford Avenue BEechmont 8876

Hi-Y

E. BECK — Vice-President
R. TARVIN — President
Wm. JUDD — Secretary
C. KING — Chaplain
W. WYKOFF — Treasurer

SALEM BARBER SHOP

Corner Salem & Beacon

IVAN FINEOUT, Proprietor

P and J FRUIT MARKET

FRESH FRUITS AND VEGETABLES DIRECT
FROM FARM TO YOU IN SEASON
WHOLESALE AND RETAIL

TELEPHONE:
BEechmont 9860

7165 Beechmont Ave.
CINCINNATI 30, OHIO

BENNETT MOTOR SALES

22 Years
DESOTO PLYMOUTH
DEALER

8185 Beechmont Ave. Telephone BE 7490

CINCINNATI 30, OHIO

Compliments

of

Mr. and Mrs. C. O. Albiez

ULMER SOHIO SERVICE

6389 SALEM PIKE

BEechmont 9858

CHESTER SHEATZLEY AND SON

Complete Food Market

2063 Beechmont Ave.

BEechmont 6125

We Deliver

MT. WASHINGTON HARDWARE

2110 Beechmont Avenue

BEechmont 7766

Compliments of

House of Merrell

Beauty Salon

6131 Corbly Road Mt. Washington

PHONE: BEechmont 9923

Compliments of

★

FORESTVILLE FUEL

AND

SUPPLY COMPANY

"Try Forestville First"

Hardware—Builders' Supplies—Feed—Bottle Gas

Hotpoint Electrical Appliances

7715 BEECHMONT AVE. BEechmont 7640

COMPLIMENTS OF

"Will" Wolfer

WOLFER'S

Forestville Pharmacy

Phone: BEechmont 6680

FORESTVILLE, OHIO

Compliments of

CLARK CLEANERS

"A Good Cleaner in a Good Community"

7117 SALEM PIKE BEechmont 9077

STEPHEN'S GROCERY

Complete Food Market

DOT FOODS CHOICE MEATS

Delivery Service

Salem at Beacon BE 9875

General Contractor Remodeling

MIKE UEBEL

BUILDER

FORESTVILLE BE 5858

GLASER-WILSON MOTOR CO.

SALES — SERVICE

7636 Beechmont Ave. CINCINNATI 30

FORESTVILLE BEechmont 7236

Compliments

WILLIAM C. ULRICH

HERFF-JONES

Class Rings & Pins

workmanship
quality
service

JANET'S COFFEE SHOP

Harold Yazell, Prop.

Serving Breakfast, Luncheon, Dinner

Open 7 A.M. to 8:45 P.M.

BEECHMONT BARBER SHOP

4 Chairs

Scientific Barber Service

Proprietor: H. J. GILBERT

Telephone: BE 9833

Compliments of

ANDERSON TOWNSHIP SERVICE CENTER

7168 Beechmont Avenue

BEechmont 9873 Pete Parian

SALES SERVICE

HUDSON
The Car
That Champions Drive

C. B. AYER SALES

Your Local Dealer
For 19 Years
FRIGIDAIRE
APPLIANCES

7863-7867 Beechmont Ave. BE 7970

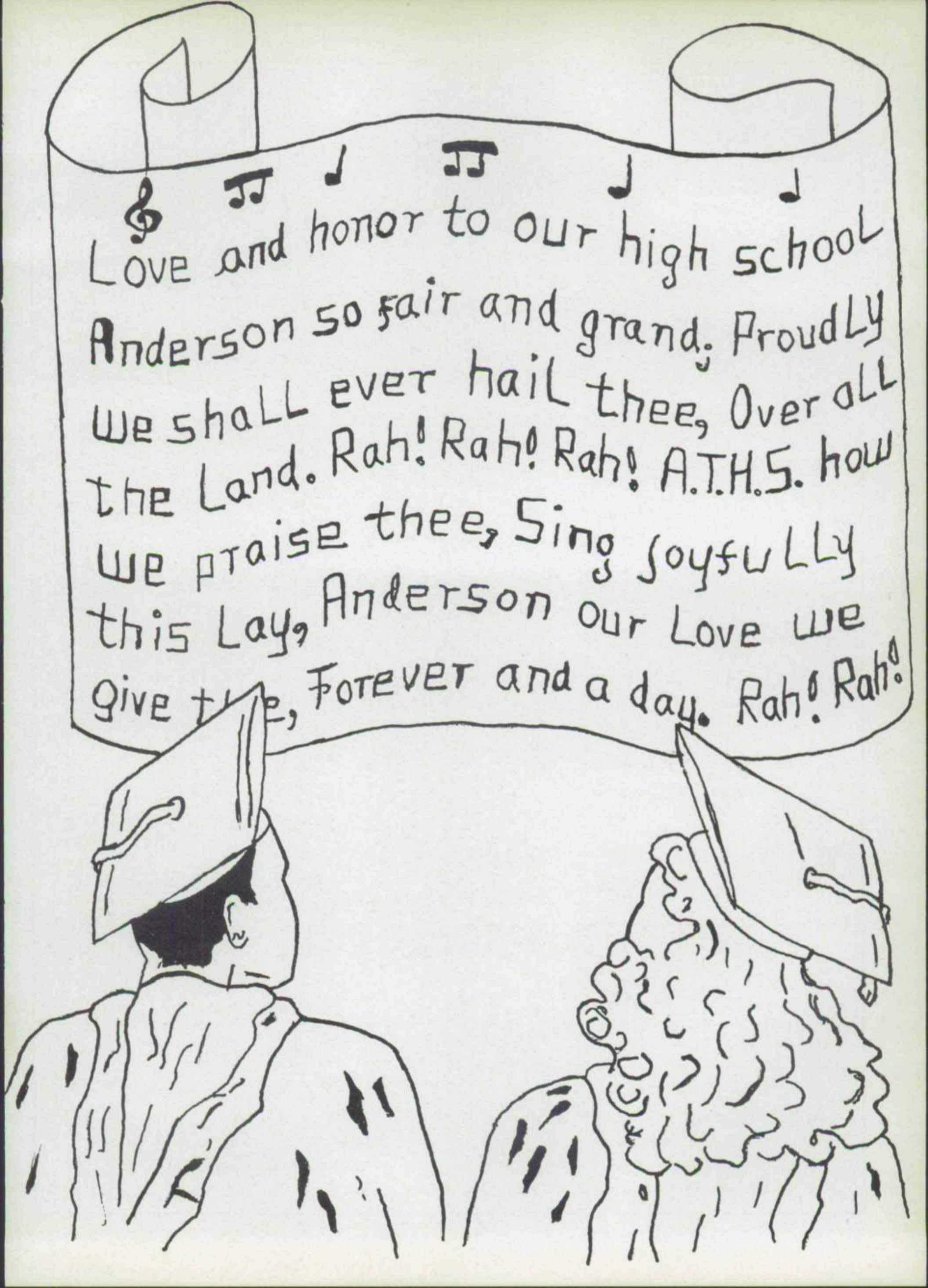
Love and honor to our high school
Anderson so fair and grand. Proudly
We shall ever hail thee, Over all
the Land. Rah! Rah! Rah! A.T.H.S. how
we praise thee, Sing joyfully
this Lay, Anderson our Love we
give thee, Forever and a day. Rah! Rah!

Autographs

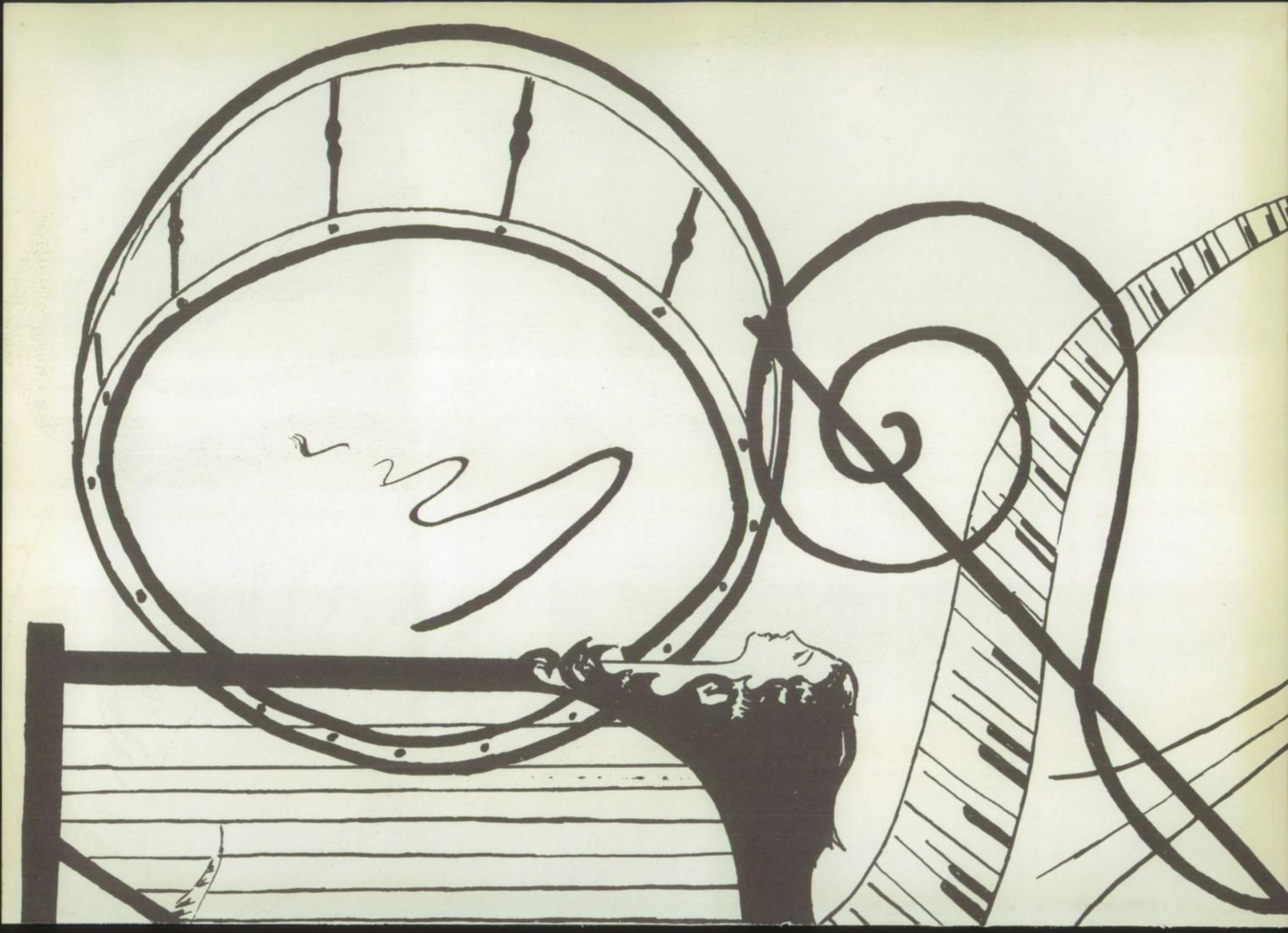

AMERICAN
YEAR BOOK COMPANY
OWATONNA MINNESOTA
DURAND